New TARGET

Published by: The Searchlight Victims Support Group: Price 75p

REVEALED

The Secret Behind THAT Photograph

New TARGET: ISSUE ... Number Thirty-Six

Welcome to New TARGET issue number Thirty-Six

For new readers, we view our task as demonstrating our opposition to Searchlight's policy of exposing and harassing political opponents and their families at their homes, in the street and at their workplaces. Since our conception, it has never been our intention to present political policies, but simply to demonstrate to Searchlight, and its supporters, that ***they too are vulnerable to the exposure tactics that they either employ, or support.*** While Searchlight continues to print photographs and personal details of political opponents, then New **TARGET** will reciprocate by publishing details of Searchlight supporters.

We would like to make it clear however, we would NOT wish to see any Searchlight supporters exposed by New TARGET being subjected to intimidation or harassment. But, all Searchlight supporters should be aware that, ***SELF-DEFENCE IS NO OFFENCE,*** and we will continue to defend ourselves by exposing them, until they condemn Searchlight's tactics, and assist us in defeating this evil.

Until Victory!

HIGH COURT SHOWDOWN FOR GERRY GABLE

In issues 33 and 34 we reported on a libel case being brought against Gerry and Sonia Gable of *Searchlight Information Services Ltd* by an Essex pensioner, Mr Sidney Albert Chaney. Mr Chaney was forced to issue proceedings following a scurrilous homophobic attack on him in a leaflet published by *Searchlight Information Services.* The first step of the case was held at Romford (Essex) County Court and in a press release Mr Chaney reported on several strange happenings during the case including the mysterious disappearance of papers vital to Mr Chaney's case. This led to the case against Sonia Gable being struck out. Unfortunately for "Mr Searchlight," Gerry Gable, the judge did not strike out the case against him.

Sonia Gable's legal costs of £5000 were awarded against Mr Chaney. But as Mr Chaney is an 86 year-old disabled war veteran living in sheltered accommodation he feared that his inability to pay these legal costs would prevent him from pursuing his case further, against Gerry Gable.

However, on the 8th of May at hearing before Master Rose it was decided that the case could proceed.

Two days later, on the 10th of May, Mr Chaney received formal notice from the **Queens Bench Division** of **The High Court of Justice** that his case against Gerry Gable has been scheduled a three day hearing starting on the 1st of November in the High Court of Justice in the Strand. Many celebrities have stood in the dock of this famous building including Jeffrey Archer and Jonathan Aitken.

Both eventually went to prison over their lies. Unfortunately Gerry Gable is likely to avoid prison even if found guilty but, he and Searchlight will face massive legal bills. His decision to abandon his traditional solicitors, Bindman & Co, in favour of the high-powered, but very expensive Michcon de Reya firm of solicitors could prove his undoing.

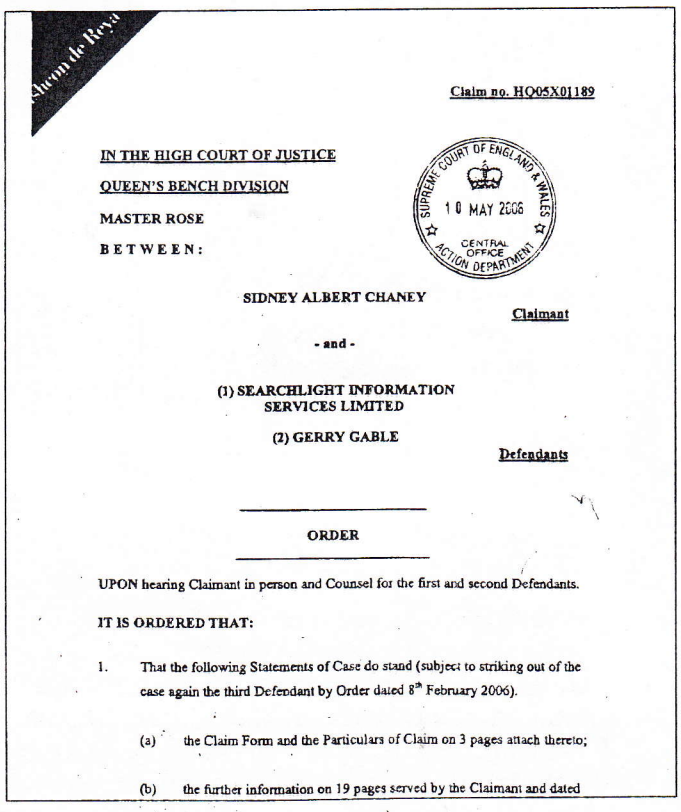

Claim no. HQ05X01189

IN THE HIGH COURT OF JUSTICE

QUEEN'S BENCH DIVISION

MASTER ROSE

BETWEEN:

SUPREME COURT OF ENGLAND & WALES 10 MAY 2006 CENTRAL OFFICE ACTION DEPARTMENT

SIDNEY ALBERT CHANEY — Claimant

- and -

(1) SEARCHLIGHT INFORMATION SERVICES LIMITED

(2) GERRY GABLE — Defendants

ORDER

UPON hearing Claimant in person and Counsel for the first and second Defendants.

IT IS ORDERED THAT:

1. That the following Statements of Case do stand (subject to striking out of the case again the third Defendant by Order dated 8th February 2006).

(a) the Claim Form and the Particulars of Claim on 3 pages attach thereto;

(b) the further information on 19 pages served by the Claimant and dated

Printed and published by the Searchlight Victims Support Group. BM 4534, London. WC1N 3XX

The Eyes have it! The Eyes have it!

Our heartiest congratulations to our eagle-eyed readers for spotting several items of interest.

Firstly, our thanks to the reader who spotted in a photograph published in issue 34, the presence of Special Branch informer, Peter Marriner. Marriner is standing at the back of the photograph, which also features Sonia Gable (nee Hochfelder). The photograph was taken at a neo-Nazi gathering in Belgium. Marriner, a former member of both British Movement and the National Front revealed himself as spying for the state in a BBC programme, *True Spies.*

SEE ARROWED: STATE ASSET PETE MARRINER IS PICTURED IN THE SAME GROUP AS SONIA GABLE. SMALL WORLD ISN'T IT?

Another keen eyed reader has contacted us to reveal that one-time Combat 18 wannabee, and Searchlight informer, "Fat Matt" Collins was in attendance at the election count in Barking, Essex where the BNP gained their highest ever number of councillors in one go. When the results were announced Collins was seen visibly shaking his head in desperation. Our correspondent suggested that Collins deliberately placed himself close to the BNP contingent in the hope that one of them would perhaps abuse him in front of the gathered media. Unfortunately for Matty his provocation drew no response, although it was noticed, he avoided visiting the toilets throughout the count. "No bottle" is the phrase that comes to mind, that's why he never made it into C18. Ask Charley!

FAT MATT AND HIS PAYMASTER GERRY GABLE

Finally, our thanks also go to the colleague who spotted that only two photographs in the entire May issue of Searchlight were attributed. Nothing from David Hoffman and nothing from Daphne Liddle. The two photographs that were attributed were of really poor quality, and the "credit" (that's a technical term) was claimed by "J". Gable? Now that in itself has sparked a new mystery. Who is "J". Gable. Surely Josephine Gable, Gerry's ex-wife isn't back on the scene with a Brownie box camera?
Can any reader help?
The photographs are on page 19 of Searchlight and feature newspaper distributors in Hainault and Debden.

Both quite close to the Gable mansion.

New TARGET: ISSUE ... Number Thirty-Six

Is the Scottish Socialist Party heading for a split?

Scottish Socialist Party

The Scottish Socialist Party looks to be heading for a split, and once again its former National Convenor, Tommy Sheridan is being blamed.

Regular readers will recall that the charismatic Sheridan was forced to resign his position (or was sacked from it depending on who you believe) following allegations that appeared in a national newspaper about Sheridan's private life. The allegations were that while his wife, Gail was pregnant, Sheridan had a sexual affair with a fellow SSP member, Anvar Khan, who was also a journalist. Khan blew the whistle on their affair claiming that Sheridan loved being spanked, asked her to arrange a threesome with a prostitute and took recreational drugs! Following these allegations the SSP's national council held an emergency meeting and allegedly demanded Sheridan resign. Sheridan disputes this and claims that he resigned voluntarily because of working long hours for the party; he was spending too much time away from his family!

Tommy Sheridan: Claimed he was spending too much time away from his family.

Anwar Khan: The reason, it is alleged, that Sheridan spent so much time away from home!

Sheridan decided to sue the newspaper for libel and as part of its defence the newspaper demanded copies of the minutes taken at the NC meeting at which Sheridan resigned/was expelled. This demand then became the subject of a court order. Alan McCombes, spokesman for the NC refused the demands and was promptly jailed for contempt! To make matters worse, the court then sent in bailiffs armed with search warrants to search not only the SSP's offices but the private homes of SSP national council members!

The NC called upon Sheridan to abandon his court case which would lead to the NC minutes being kept confidential and the release from prison of Alan McCombes. Sheridan refused, thus effectively abandoning McCombes to his fate. Someone in the NC then leaked information from the minutes to sections of the media. A delegate conference was convened and to the NC's total amazement a majority of delegates backed a SWP motion calling on the SSP to give Tommy Sheridan "our full political support". This meant the national council were mandated not to surrender the secret minutes to the court, and in doing so set themselves up for a prison term!

Alan McCombes has been released from prison having purged his contempt but is likely to be returning shortly accompanied by his entire national council. This has prompted some Scots to suggest that a Barlinnie branch of the SSP could soon be in existence!

In reality it is almost certain that the minutes will be sent anonymously to the court in the hope this will suffice.

In the meantime, Sheridan continues to be wooed by the Socialist Workers Party who have invited him to leave the SSP and join their current electoral puppet, *RESPECT*. They are offering Sheridan the chance to become Respect's Scottish leader in a campaign backed and assisted by Respect MP and celebrity George Galloway.

LABOUR FURY AS SEARCHLIGHT GOES LIBERAL

New TARGET can reveal that the minuscule gang of naive Labour MPs that make up the *Labour Friends of Searchlight* are furious at the news that the Searchlight household was displaying Vote Liberal Democrat posters during the local elections while Searchlight was enjoying Labour Party facilities to run their campaign of hate against political opponents.

New TARGET has circulated all of the active MPs in the LFS to make them aware of Searchlight's betrayal.

But now New TARGET can reveal that the Liberal-Democrat in the Gable family is none other than **Mrs Sonia Gable, the Company Secretary of the Searchlight organisation, who actually stood as a Liberal candidate in the local council elections against three Labour candidates!**

Although Sonia has a long history in politics, (National Front, League of St George, National Party) we believe this has been the first time that she has actually stood as a candidate, and in doing so, she outshone her husband's one and only efforts at real politics. Sonia, as a Liberal-Democrat, achieved just over 4% of the vote where as husband Gerry, as a candidate for the Communist Party in the Northfield ward of Hackney could only manage 3%.

London Borough of Redbridge

Clayhall

Turnout 43.2%

Candidate Name	Party	No. of votes
Barden, Ronald Ian	The Conservative Party	2055 **Elected**
Bhamra, Gurdial Singh	The Labour Party	1093
Cole, Robert Alexander	The Conservative Party	2055 **Elected**
Gable, Sonia Kathleen Emma	**Liberal Democrat**	**526**
House, Gary	Liberal Democrat	431
Jeyaranjan, Thavathuray	The Labour Party	1205
Joshi, Kumud	The Labour Party	994
Robertson, Barbara Jean	Liberal Democrat	455
Weinberg, Alan Edward	The Conservative Party	2133 **Elected**

It will be interesting to learn of the reaction of Senior Labour Party officials to the news that the Company Secretary of Searchlight, and a leading shareholder of the company has defected to Labour's closest political opponents. Especially when they also learn that a major backer of the party, the trade union *Unison*, donated £10,000 to Searchlight just a few weeks ago, money that the cash-strapped party could well do with themselves!

New TARGET: Bits & Pieces No 36

CONSTRUCTION DELAYS

Regular readers will recall how the Searchlight Educational Trust fell foul of the Charity Commissioners and were duly penalised. Well, the Searchlight Information Service, which is facing libel action from Mr Sid Chaney, still advertises the website address of the Searchlight Educational Trust. But visitors to the website will find that for the second year running the message displayed states ***"This website is under construction".*** This statement prompts us to ask, **what will be finished first; Wembley Stadium or the SET's new website?** Post your vote as soon as possible.

The extreme-left seem extremely unreliable when it comes to updating their websites. The Anti-Nazi League last updated theirs in April 2004 and Red Action (sorry, The Independent Working Class Association) in February 2006. Unite Against Fascism seem afraid to inform cyberspace that their campaign of vilification against the BNP resulted in a series of massive gains for the right-wing party.

NEW STICKER SEEN

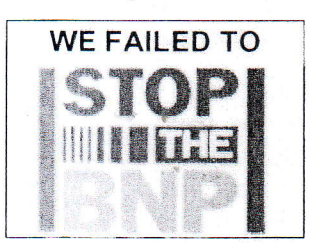

We have been assured that this new sticker has been seen on lampposts around the Barking & Dagenham Town Hall. Either it is a spoof or, could it be Searchlight telling the truth for a change?

THE CURSE OF SEARCHLIGHT STILL IN PLACE

We were delighted to see the famous curse of Searchlight is still in place. Labour supporting Billy Bragg organised a fundraising concert in Barking & Dagenham to raise funds for Searchlight to campaign against the BNP.

Result? The BNP now have 12 councillors in the borough, where before they had none.

Local BNP organiser Richard Barnbrook must be hoping Billy holds two concerts before the next elections giving the BNP the opportunity to take control of the entire council!

BNP Councillor Richard Barnbrook hoping for Billy Bragg's assistance in future elections.

BRAGGING BILLY TAKEN TO TASK

As well as apparently frightening off voters with his singing, Billy has also upset voters with his demands that they don't vote BNP. Billy wrote an extensive letter in the local Dagenham & Barking Post newspaper from his Dorset home, spelling out why voters in his former home town should not vote BNP. Since the publication of this, the newspaper's editor has been besieged with letters telling Billy to mind his own business.

Perhaps the best was from a resident who lives in Essex's version of Rourke's Drift, who commented, " Billy Bragg lives in a rural, picturesque mainly white village. Just the sort of place the BNP are trying to turn all of Britain into"!

We wonder if the residents will see Billy at the next elections?

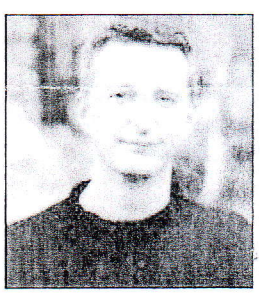

Billy Bragg. The BNP's secret weapon for success?

"Everyone has the right to freedom of opinion and expression; this right includes freedom to hold opinions without interference and to seek, receive and impart information and ideas through any media and regardless of frontiers".
United Nations Declaration of Human Rights, Article 19

WHY NOT SUBSCRIBE?
To ensure that you get your copy of *New* TARGET regularly why not take out a subscription?
Just £5 (blank postal order or cash) for Six issues